

Plat of Survey

Being a part of the Northwest quarter (1/4) and a part of the Southwest quarter (1/4) of Section 32, Township 8 North, Range 2 East, Superior Township, Williams County, Ohio.

For... Keith John Lockhart

OR 217 Pg. 90-91

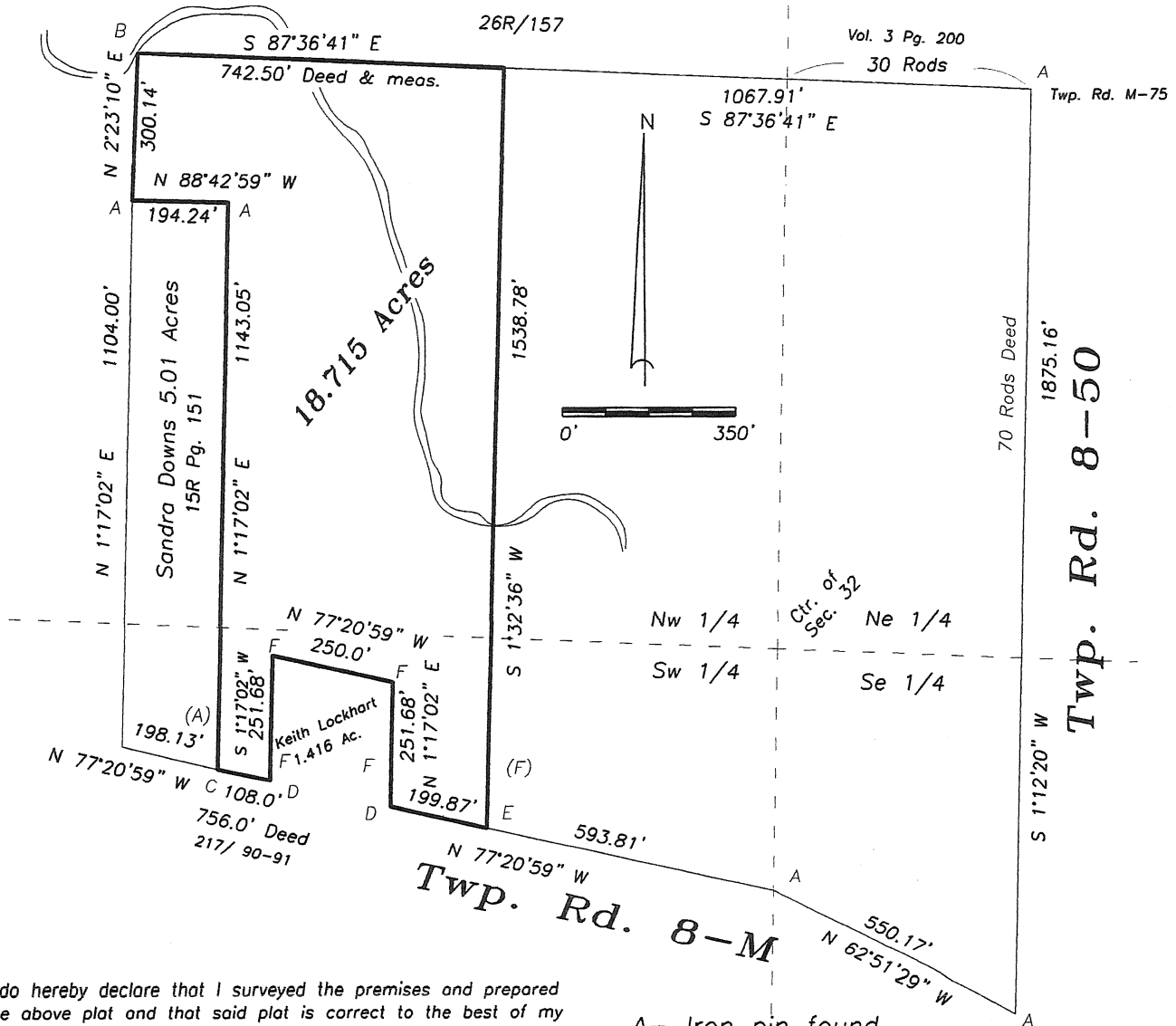

I do hereby declare that I surveyed the premises and prepared the above plat and that said plat is correct to the best of my knowledge and belief.

All dimensions are shown in feet and decimal parts thereof. This survey has been recorded in Volume 28R Page 119 of the Williams County Record of Surveys.

- A- Iron pin found.
- B- Capped iron pin found
- C- Railroad spike found.
- D- Mag nail set
- E- Harrow tooth spoke set.
- F- 5/8" capped iron pin set.

1 2-2-21

Thomas J Henry, Registered Surveyor No. 6787

